

Pb West offer supportive Protective Behaviours education for children who are at risk of, or who have experienced trauma. Using a professional caring approach, we build rapport with children and families to engage and support the teaching of the themes and strategies of protective behaviours.

Our aim is to educate and empower children to understand their;

- right to feel safe at all times
- rights and responsibilities
- public and private
- secrets, safe and unsafe
- personal space and body ownership

We understand that all children develop and learn and respond to education differently. At PB West we will continually review the learning needs of each child and customise sessions to support their learning. Customised changes will be forwarded to the referring body.

Our experienced trainers are fully certified and multi-disciplinary with post-graduate qualifications in complimentary fields. We do not coerce or try to illicit any disclosures. We will be using observational and auditory survey techniques to complete reports and feedback possible concerning behaviours.

For agency referral
Please email referral form to
info@pbwest.com.au

PB West ISPBEP sessions include the following

- An initial session with caregivers/parents to assess areas of need and to support and empower the re-establishment of a safe environment.
- Subsequent sessions with child/children (listed below) include the themes;
We all have the right to feel safe all the time and we can talk with someone about anything. We also include rights and responsibilities in each session
 - Developing rapport & safety networks (including assessment of child's support needed)
 - Feelings, early warning signs, personal space and body ownership
 - Public private, secrets and assertiveness, body ownership
 - Safe and unsafe touch, network review, theme reinforcement, re-establishing body ownership.

A comprehensive report will be forwarded to the referring agency along with any further recommendations upon completion of the program. Concerning behaviours or disclosures will be reported immediately.

Interagency-referred Supportive Protective Behaviours Education Program

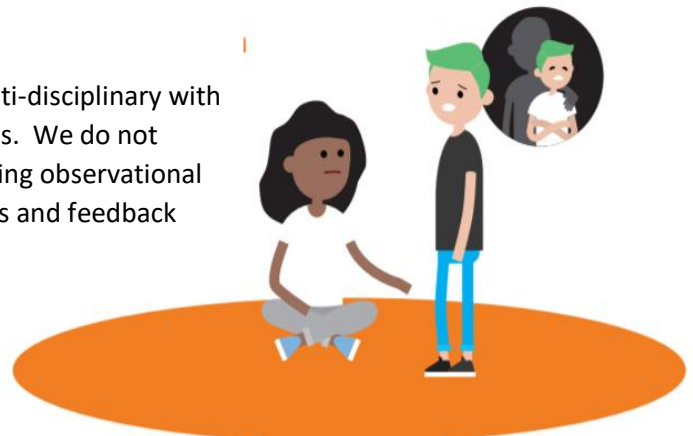

ISPBEP Referral Form

Interagency Referred Protective Behaviours Supportive Education Program

Referring organisation _____

Contact person _____

Contact email _____

Contact phone _____

Billing contact _____

Billing address _____

Billing email _____

Client name _____

Client address _____

Client date of birth _____

Client age _____ **Gender** _____

Client primary caregiver _____

Relationship to child _____

Caregiver phone _____

Caregiver email _____

Briefly describe

Reason for referral _____

Other relevant information _____

This is a fee for service. Session prices as follows
*185.00 per session for 1 child * 220 per session for 2 children * 250 per session for 3 children.
Combined sessions are dependent on the outcome of the initial assessment